

High Performance Thermal Construction Board. A fast and durable way to create the walls and floor within your bathroom. SharpBoard can be fixed using cement based tile adhesive or mechanical fixes. Use LIPVS30 waterproofing to seal all joints and fixings to create 100% water tight surface.

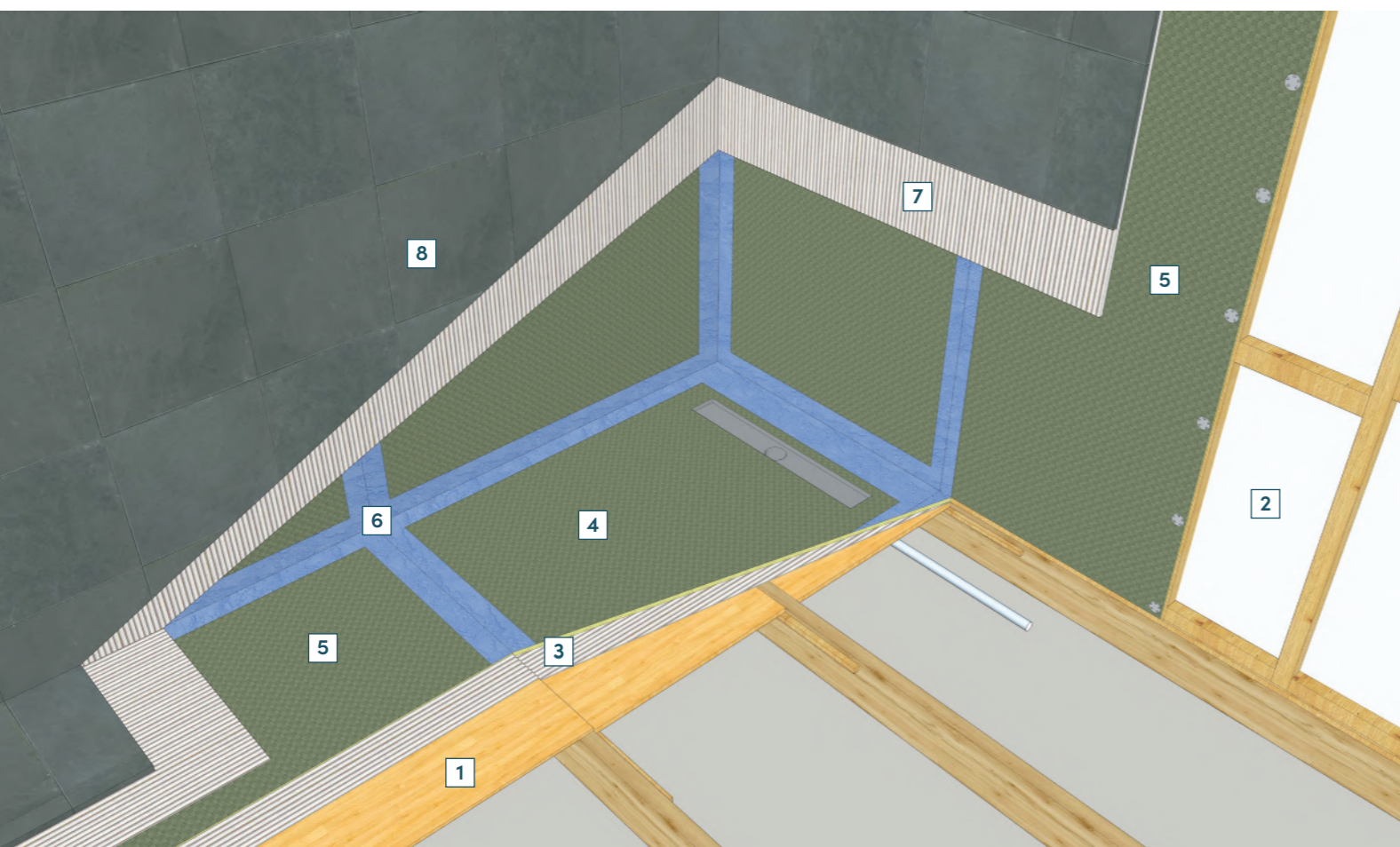

In every bathroom or wet room construction, sufficient tanking should be installed in order to create a water tight area. Waterproofing membranes form the barrier between the finished floor surfaces and sub-floor components; preventing damage to other areas in the property.

1. Plywood boards recessed between floor joists and supported by batons fixed to joists
2. Stud wall with 400mm or 600mm centres. When using mosaic wall tiles 300mm stud centres are recommended for additional support
3. Adhesive applied onto ply. The thickness of the adhesive under SharpSlope and SharpBoard can be adjusted to allow for the top of the boards to be flush with each other
4. SharpSlope board installed onto adhesive on top of recessed plywood
5. SharpBoard fixed to studs with dry wall screws and washers. 20mm boards recommended for 400mm and 600mm stud centres, 12.5mm or 20mm can be used with 300mm stud centres. Use adhesive to apply to floor
6. Waterproofing membrane and reinforcement tape applied to all movement joints e.g. where the wall and floor meet as well as all joints between boards
7. Tile adhesive applied onto boards and waterproofing once waterproofing is completely dry
8. Tiles

Recommended Waterproofing Area Using Sharpboard - LIPVS30

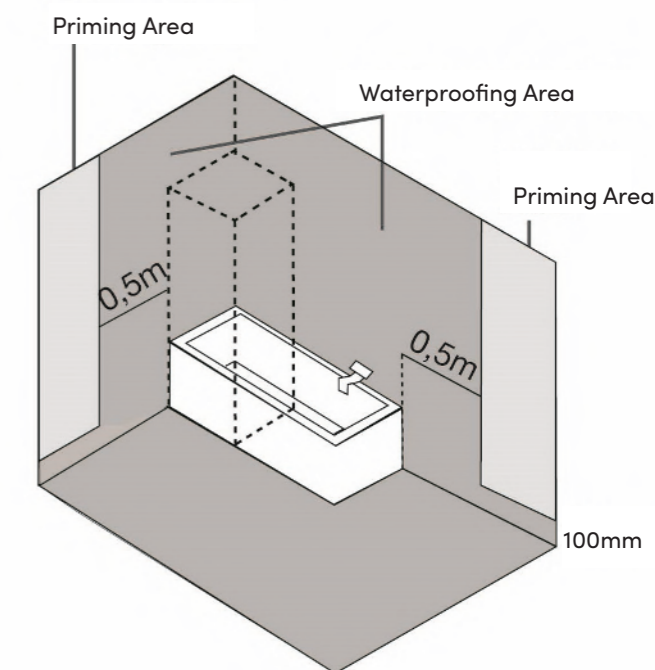

Waterproofing Materials

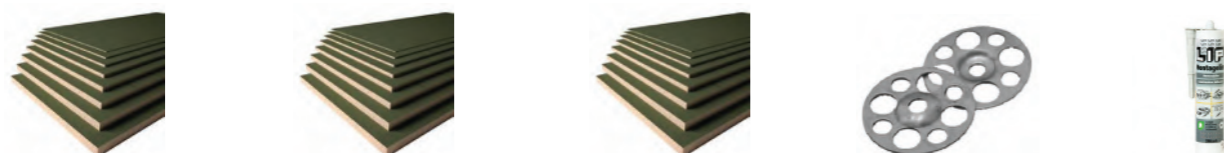

SharpBoard 6mm Order Ref	SharpBoard 12.5mm Order Ref	SharpBoard 20mm Order Ref	Galvanised Washers Order Ref	Construction Glue Order Ref
SB06	SB12.5	SB20	SBGW50	WMCG

Lightweight high-density construction board designed for wet rooms and bathrooms.

- 1200 x 600mm
- Waterproof
- Insulation Properties improves heat retention
- Maximises underfloor heating performance
- Ideal for tiles, synthetic renders and decorative plaster

35mm Galvanised Washers to mechanically fix SharpBoard to walls and floors. 50 Washers per bag.

High performance adhesion that is water resistant.

- Required to fill gaps smaller than 5mm around boards and to bond tile / stone to tile insert



Waterproofing Materials



Wet Room Screed Order Ref	3kg Tanking Kit Order Ref	12kg Tanking Kit Order Ref	Installation Kit Order Ref	Reinforcement Tape Order Ref
WM226	WMVS10K	WMVS30K	WMIKU	WMT25

For creating slopes in a wet room.

- 20kg Bag
- Cement based, tension free and fibre reinforced screed
- Works from 2mm thickness
- Coverage 1.8kg per m2 at 1mm thickness

Easy Paint on application approved for wooden, cementitious, metal and plastic surfaces.

- EC1 Plus Approved
- Low emissions
- Primer
- 25m Tape
- 3kg Membrane
- Coverage 2sqm

Easy Paint on application approved for wooden, cementitious, metal and plastic surfaces.

- EC1 Plus Approved
- Low emissions
- Primer
- 25m Tape
- 12kg Membrane
- Coverage 8sqm

Designed for wet room and bathrooms.

- CE Approved, 20kg Wet Room tile adhesive - white
- 2 x Internal corner pieces for waterproofing reinforcement
- Bonding Glue
- Transparent silicone to seal joints once tiled

Reinforcement tape to be used with LIPVS30 on all joints and around first fixes. 25 metres of tape.

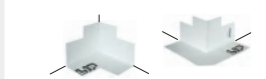

Internal Corner Ref	External Corner Ref
WMICP	WMECP

LIP preformed reinforcement tape is used to secure the internal/external corners. This is used with the LIP VS30.